

**Energy & Sustainability Task Force**

**June 2, 2022**

**9:00am**

**We will meet at the Elliott Student Union room 217  
Park in the visitors lot on Clark Street**

**Agenda:**

**Approval of the May meeting Minutes:**

**Members:**

Jeremiah Robison	Casey Lund	Steve Grainger
Phil Miller	Travis Hume	Lyle Kriesel
Bruce Uhler	Phil Adlich	Terry Vair
Beth Rutt	Kathy Strickland	Ariana White
Carey West		

\*\*\*\*\*

- 1.) Rain Garden Update:
- 2.) Membership & Leadership Roles for 2022/2023
- 3.) Tour of Wastewater Treatment Facility

**Subcommittee Reports:**

**Energy: Phil & Steve**

**Solid Waste: Steve, Beth, & Danielle**

**Educational Pursuits: Jeremiah, Travis, & Terry**

**Stormwater/Rainwater Retention: Terry, Danielle, Scott, Phil**

Next meeting: July 7, 2022 - Thursday, 9am We will meet at the  
Warrensburg R-VI Central Office on Holden Street across from City Hall



# City of Warrensburg

MO West RER (Renewables Direct): 2022 ScoreCard

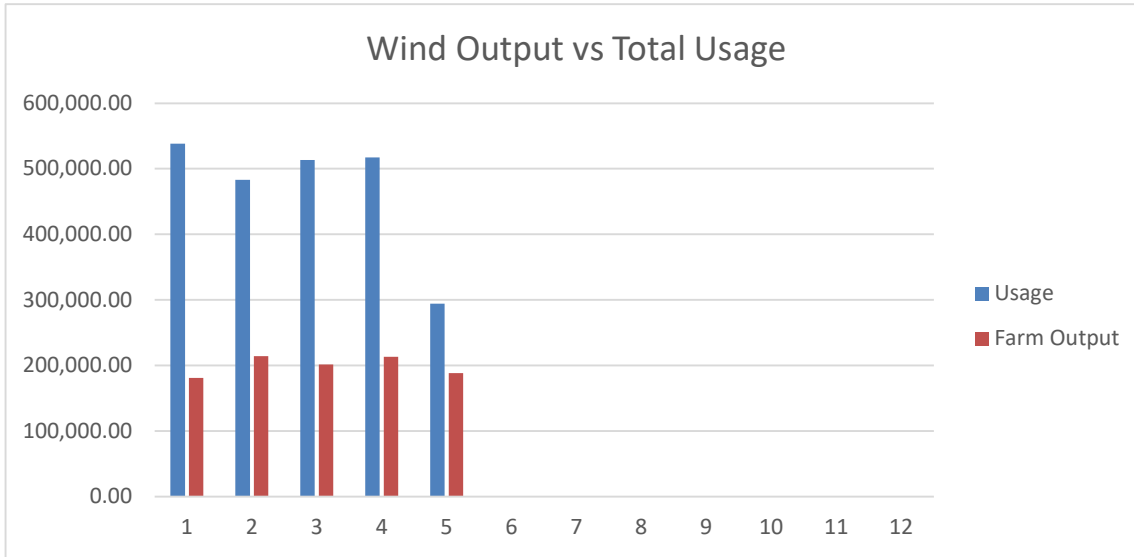

Month	Usage	Farm Output	Renewable %	Charge/ Credit
Jan-22	538,200.36	180,780.30	34%	\$ 3,767.34
Feb-22	483,111.17	213,957.30	44%	\$ (1,655.16)
Mar-22	513,351.35	201,533.80	39%	\$ 2,233.14
Apr-22	516,951.29	213,046.90	41%	\$ 1,247.25
May-22	293,886.34	187,987.00	64%	\$ 309.65
Jun-22		0	0%	
Jul-22		0	0%	
Aug-22		0	0%	
Sep-22		0	0%	
Oct-22		0	0%	
Nov-22		0	0%	
Dec-22		0	0%	
<b>Total</b>	<b>2,345,501</b>	<b>997,305</b>	<b>43%</b>	<b>\$ 5,902.22</b>

**Total Credit or Charge**                    \$    5,902.22

# City of Warrensburg

## MO West RER (Renewables Direct): 2021 ScoreCard

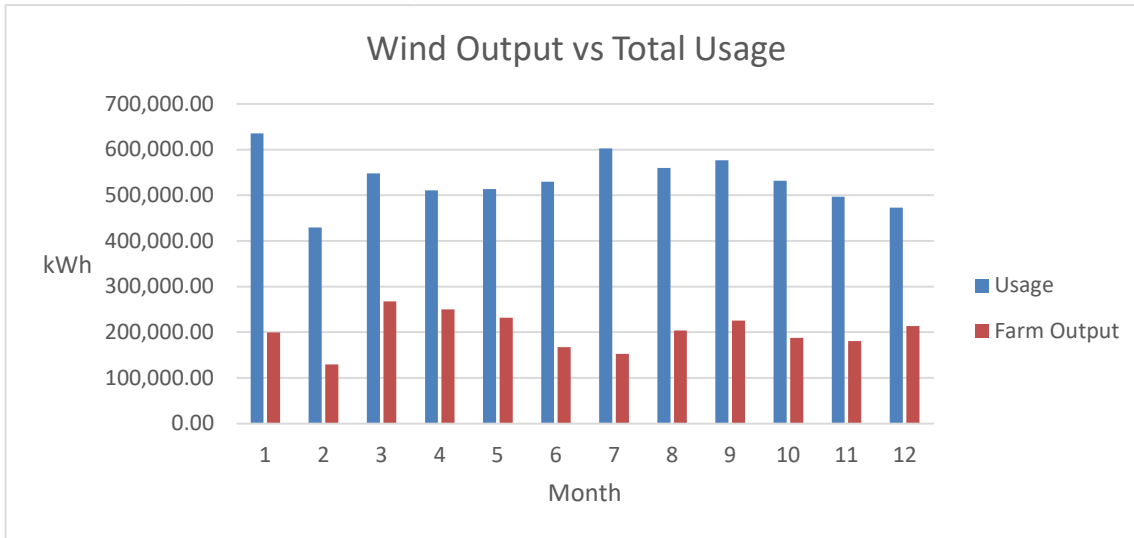

Month	Usage	Farm Output	Renewable %	Charge/ Credit
Jan 2021	635,316.66	199,810.32	31%	\$ -
Feb 2021	429,591.67	129,336.14	30%	\$ (85.77)
Mar 2021	547,880.87	267,312.96	49%	\$ 1,355.33
Apr 2021	510,702.69	249,803.55	49%	\$ 16,119.84
May 2021	513,467.91	231,682.88	45%	\$ (636.45)
Jun 2021	529,415.86	167,091.56	32%	\$ (32.47)
Jul 2021	602,456.20	152,850.65	25%	\$ (182.79)
Aug 2021	559,801.68	203,832.24	36%	\$ 2,068.84
Sep 2021	576,956.12	225,503.50	39%	\$ 2,232.17
Oct 2021	531,953.13	187,447.32	35%	\$ 3,907.90
Nov 2021	496,453.20	180,780.34	36%	\$ 4,563.99
Dec 2021	473,144.88	213,957.30	45%	\$ 1,467.50
<b>Total</b>	<b>6,407,141</b>	<b>2,409,409</b>	<b>38%</b>	<b>\$ 30,778.09</b>

**Total Credit or Charge**                    \$30,778.09  
**Actual Wind Performance**                45.84%  
**Subscription Level**                            .6 MW